



timeQplus *FaceVerify*[™]

*Touch-free facial recognition
to eliminate buddy punching*



Designed for QuickBooks®

Smart Biometric Solution for Time and Attendance

With Acroprint, you can take control of your labor costs. Lost minutes could be costing you thousands of dollars per year. Based on 250 working days per year, the chart below shows actual time lost at the conservative rate of 20 minutes per day.

EVERY MINUTE COUNTS.

HOURLY RATE	COST PER MINUTE	NUMBER OF EMPLOYEES					
		2	5	10	25	50	100
\$8.00	\$0.1333	\$1,333	\$3,333	\$6,667	\$16,667	\$33,333	\$66,667
\$12.00	\$0.2000	\$2,000	\$5,000	\$10,000	\$25,000	\$50,000	\$100,000
\$15.00	\$0.2500	\$2,500	\$6,250	\$12,500	\$31,250	\$62,500	\$125,000

FEATURES

- Ideally suited for small businesses who want to automate their time and attendance process and eliminate buddy punching.
- Included software capacity for 50 employees. Easy to manage additional employees with a 25 user upgrade. Upgrade options can handle up to 250 employees.
- Can handle weekly, biweekly, semi-monthly or monthly pay periods including up to 12 shifts with two levels of overtime.
- timeQplus™ Software allows you to edit employee punches, view reports at your PC monitor, export data to 3rd party payroll programs, and save data to text file.
- **NEW** Job costing functionality allows your employees to punch IN/OUT using work codes for labor tracking.
- **NEW** Employee Status and Total Hours Worked are now displayed on the terminal screen when clocking IN/OUT.
- Exports directly to popular payroll formats, including QuickBooks®, eliminating the need for manual calculations.
- Multiple report options including Hours Summary and Time Cards.
- Software or user interface available in English, Spanish and French.

Touchless Biometric Option to Clock In/Out

- Simply look into the terminal. Verification time is less than one second.
- Infra-red optical sensors enables user identification in poorly lit environments.

Automates Time & Attendance Process

- Reports regular hours, two levels of overtime, vacation, sick/personal hours, holidays and other categories.
- Exports to third party payroll programs and saves data to text file.

Large Storage Capacity Biometric Terminal

- Holds up to 1000 faces and 10,000 proximity cards with a storage capacity of 100,000 transactions.

Perfect for the Small Business

- Easy to set up PC software. Terminal connects directly to PC or Ethernet via Local Area Network.
- Grows with your business. Flexibility to add new users and terminals.
- Software comes with 50 employees with the option to upgrade to 250 employees.

Terminal Retains Data

- Transactions are stored on the terminal until retrieved by the PC application.

Prevents Buddy Punching

- High performing algorithm uses facial characteristics for positive identification.
- Fast and accurate way to clock in/out with touch-free operation.

Punch In/Out

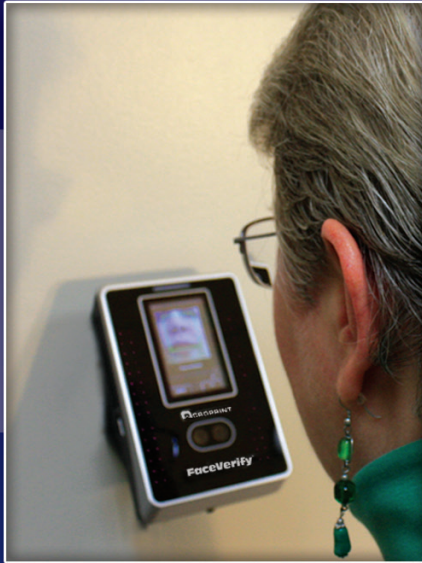

Edit Time Cards and Print Reports from Your Computer

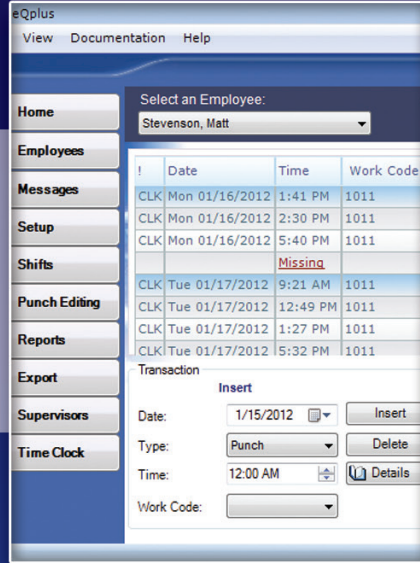

Export Data to Payroll

Time Card Report					
1/24/2012 12:20 PM					
Stevenson, Matt					
1275		Shift: 1	Hours	Period	
1/16/2012	1:41 PM	IN	0:49	REG	0
1/16/2012	5:40 PM	OUT	0:49		
1/17/2012	9:21 AM	MISSING	??		0:49
1/17/2012	1:27 PM	5:32 PM	3:43		7:11
1/18/2012	9:16 AM	1:17 PM	3:44		
1/18/2012	1:58 PM	5:31 PM	3:31		7:15
1/19/2012	9:18 AM	1:55 PM	3:42		
1/19/2012	9:18 AM	5:37 PM	3:04		6:46
1/20/2012	2:33 PM	9:27 AM	3:33		
1/20/2012	2:27 PM	5:26 PM	2:59		6:32
Pay Period Totals			Hours	(+/-)	
Regular			28:33		
Overtime Level 1			0:00		
Overtime Level 2			0:00		
Sick			0:00		
Vacation			0:00		
Holiday			0:00		
OTH			0:00		
FMLA			0:00		
Pay Period Total			28:33		

FLEXIBLE COMMUNICATION OPTIONS



Connect directly to PC via cross over cable (not included)

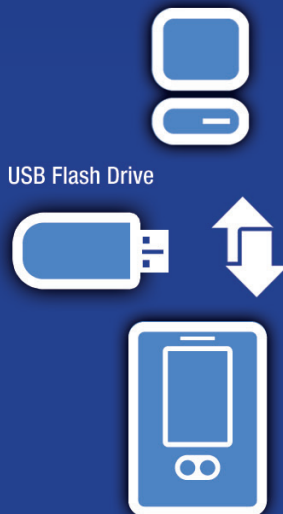

USB Flash Drive data transfer for remote installations

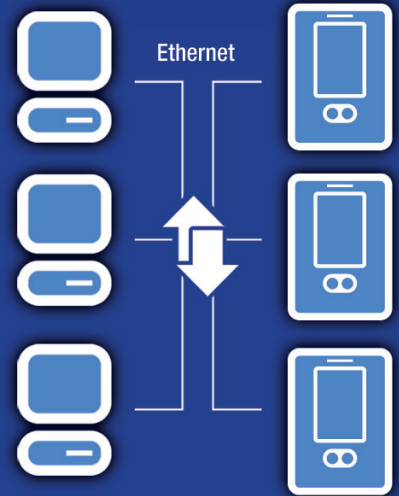

Connect to Ethernet on Local Area Network

timeQplus FaceVerify™

Smart Biometric Solution for Time and Attendance

Payroll Exports:

- PrimePay®
- Paychex Paylink®
- ADP®
- QuickBooks® Pro/Premier
- Paychex®
- Premier®
- Custom Export Builder

Reports:

- Employee Profiles
- Rules Setup
- Shifts
- Time Card
- Holidays
- Hours Summary
- Raw Transactions
- Time Card Approvals
- Approaching Overtime
- Daily Totals By Day
- Daily Totals By Employee
- Who's IN, Who's OUT
- Work Codes Total by Work Code
- Work Codes Total by Employee

timeQplus™ FaceVerify Includes:

- Biometric facial recognition terminal
- Network Software CD for 50 employees
- 5 ft. Ethernet (CAT5) cable
- Power supply
- Quickstart Guide
- Mounting plate
- User interface available in English, Spanish and French

Terminal Specifications:

- Punch In/Out: Face only, Proximity card, User ID & Password, or any combination of the above
- Connects directly to PC: direct (Ethernet crossover cable, not included) or Ethernet (CAT5) cable
- USB memory flash drive allows you to transfer punches from the terminal for remote installations
- Operating Temperature: 32° - 104°F (0°C - 40°C)
- Display: 3.0 inch TFT touch screen

Visit www.acroprint.com for updates and additional information

System Requirements

- IBM® PC Compatible Computer
- Intel® Pentium 4 compatible, 1 GHz or faster
- 1 GB RAM or more
- 1 GB disk space minimum available
- CD-ROM OR DVD-ROM drive
- Super VGA (1,024 x 768) or higher resolution video adapter and monitor
- Windows® XP professional
- Windows® Server 2003/2008
- Windows® Vista
- Windows® 7

ADD-ON TERMINAL SELECTION



Facial Recognition Terminal

Additional terminals can be added as needed to manage your growing business.



Fingerprint Terminal

Employees can punch IN/OUT using fingerprint or proximity badge. Mix and match hardware devices to best meet your business needs.



Proximity Terminal



Magnetic Stripe/Barcode Terminal

Highly durable and reliable magnetic stripe or barcode terminals. Built-in relay contact allows to connect an external bell.

Visit www.acroprint.com for a complete list of terminal options and accessories available.

Contact your Acroprint Dealer for complete details and pricing.

BRS

BAKERSFIELD RETAIL SYSTEMS

3740 North Sillect Avenue Suite 1A
Bakersfield, California, 93308

Ph: 661 322-0955 Fax: 661 322-0956 Email: BRS@BAKRS.COM



5640 Departure Drive • Raleigh, North Carolina 27616-1841
Phone: 919-872-5800 • Sales: 800-334-7190 • Fax: 919-850-0720

www.acroprint.com